

# Links and Nodes: Public Intelligence Network

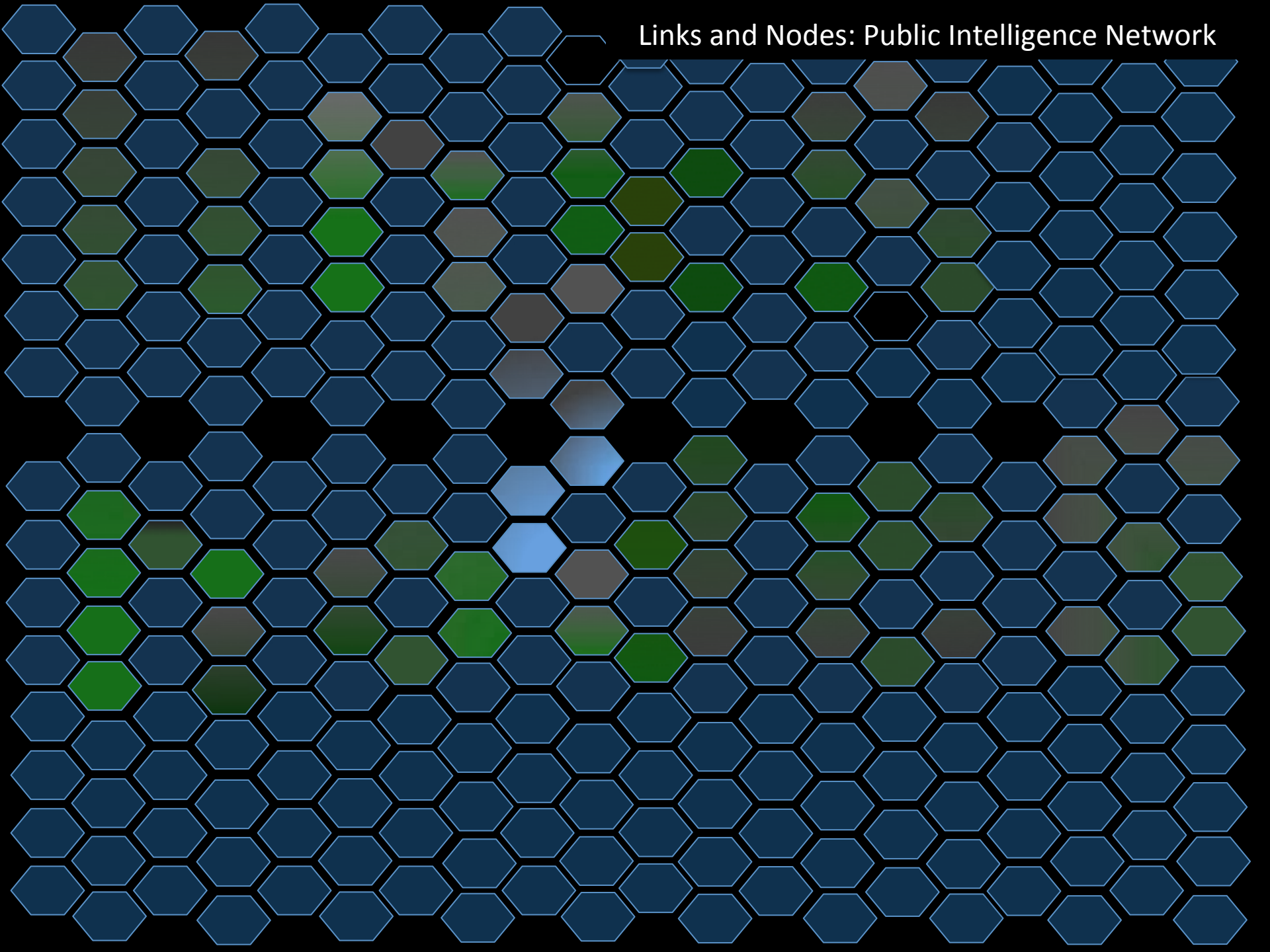

Search

Search



Norwegian Sea

Sweden



L&N Project

Ocean



Search

Search



343

Lee Barton Dr

Lee Barton Dr

Dawson Rd

W Riverside Dr

Lady Bird

L&N Project





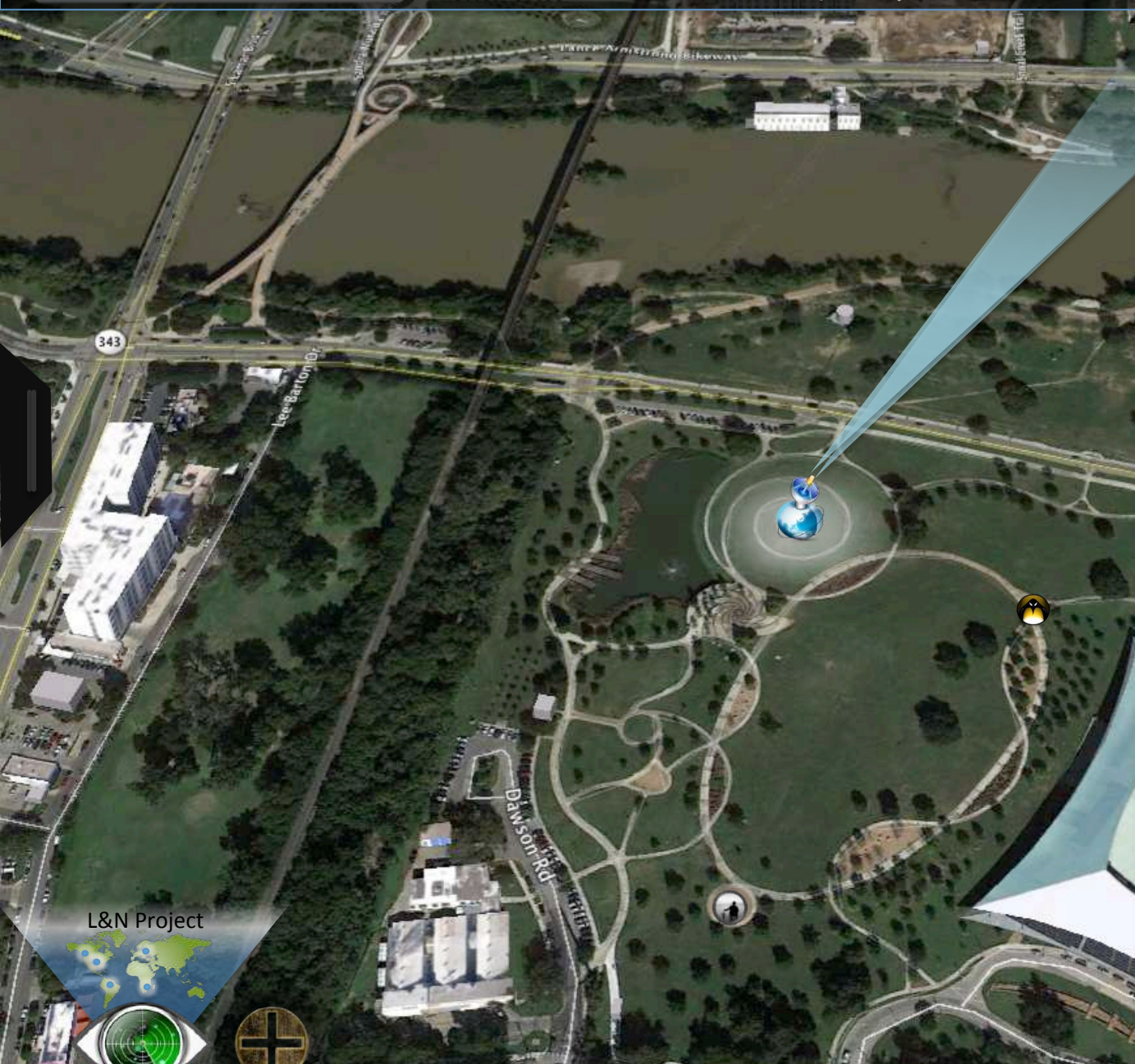

L&N Project



**M** Associate Data and Locals  
Mashable.com

**Mashable**

News

DARPA Is Developing 'Transformers'-Style Flying Drones

873

Facebook icon

Twitter icon

**Bird icon** Tell a Story with Maps  
Brandon Wallace via L&N

Twitter icon

**Yellow globe icon** Connect with Nodes  
Mel Toupee via FB

Facebook icon

"Links and Nodes is one powerful organization tool..." see more.

DOI: Sat 1 April 2014

Twitter icon

**Person icon** Share Event Beacons  
Waldon Brandisher via L&N

Crank That Vibe

LANAI Rooftop in Austin, Texas

422 Congress Ave

Austin, TX 78701

Twitter icon

Red heart icon

Nodes: 34 | Stations: 1 of 4 | Links: 14

DOI: Sat April 12 2014

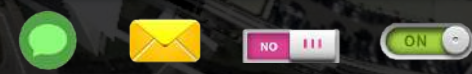





# The Heart of Austin TX

The Heart of Austin TX  
839-899 W Riverside Dr  
Austin, TX 78704  
30.262517, -97.753959

A fine example of a node, with information broadcasting. Click the plus button to view a node's information store, from overlays the node has been associated with, media, web links, and even files uploaded by connected users.









### Associated with this Node Station



### Anonymous Contributors

 x 12

Nodes: 34 | Stations: 1 of 4 | Links: 14  
DOI: Sat April 12 2014

 Node  
  Link  
  Contact  
  Beacon  
  File  
  URL  
  Feed  
 

L&N Project



 NodeChat  
  Message  
  Connect  
  Data Feed



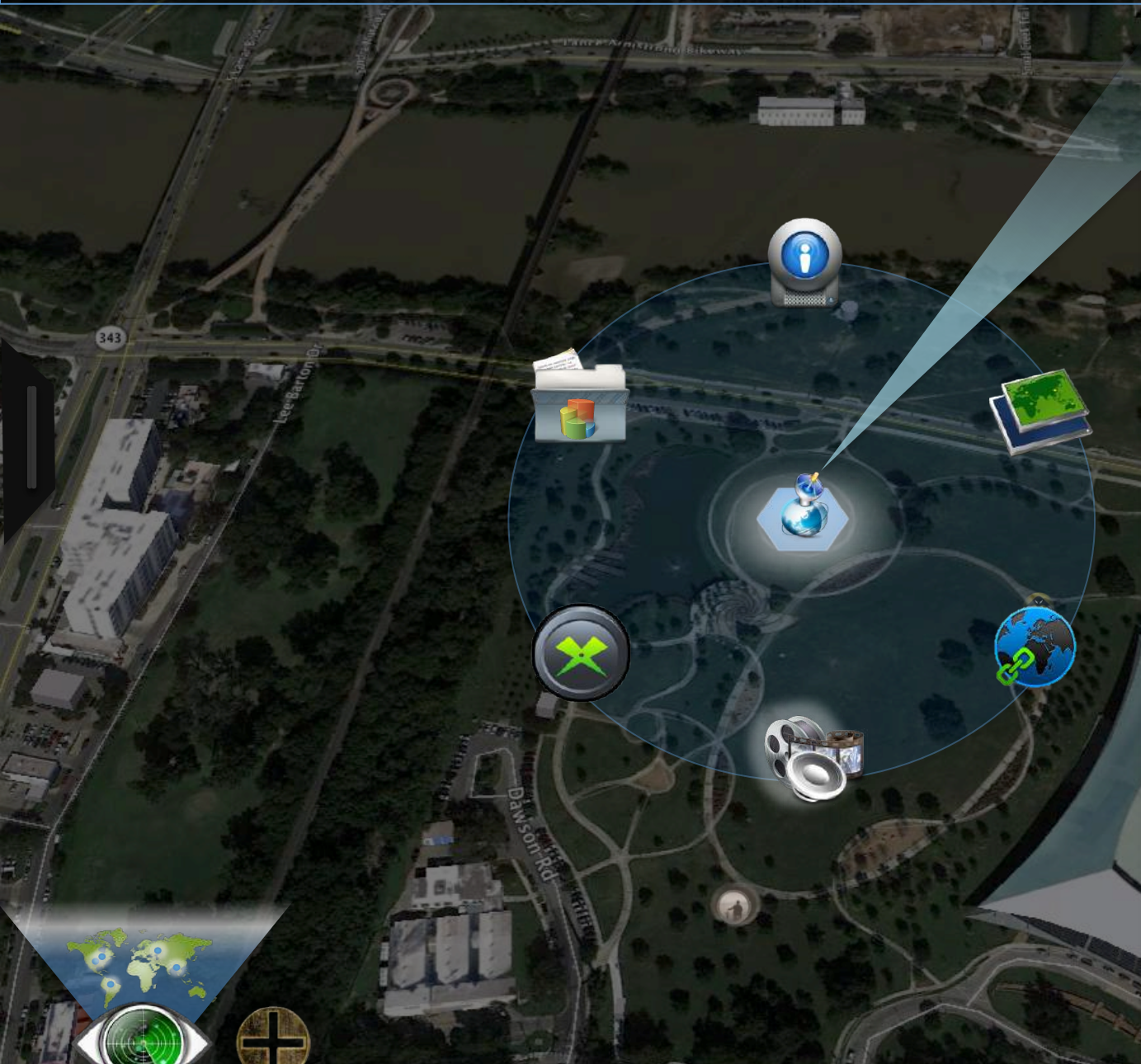

### Instant Access to multi-media communications

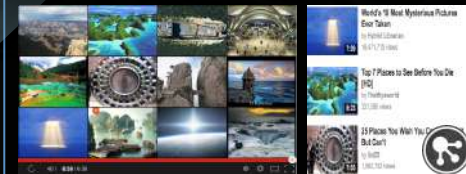

### Integration with Media from Around the Web



### Connect with Nodes

Mel Toupee shared pics



### Blog From Anywhere

Waldon Brandisher

Each post can be expanded and treated like a node, where you can add map notations, links to other nodes, or user comments

Nodes: 34 | Stations: 1 of 4 | Links: 14

DOI: Sat April 12 2014







Sources

Map Tools



Search in: All | Images | Video | Maps

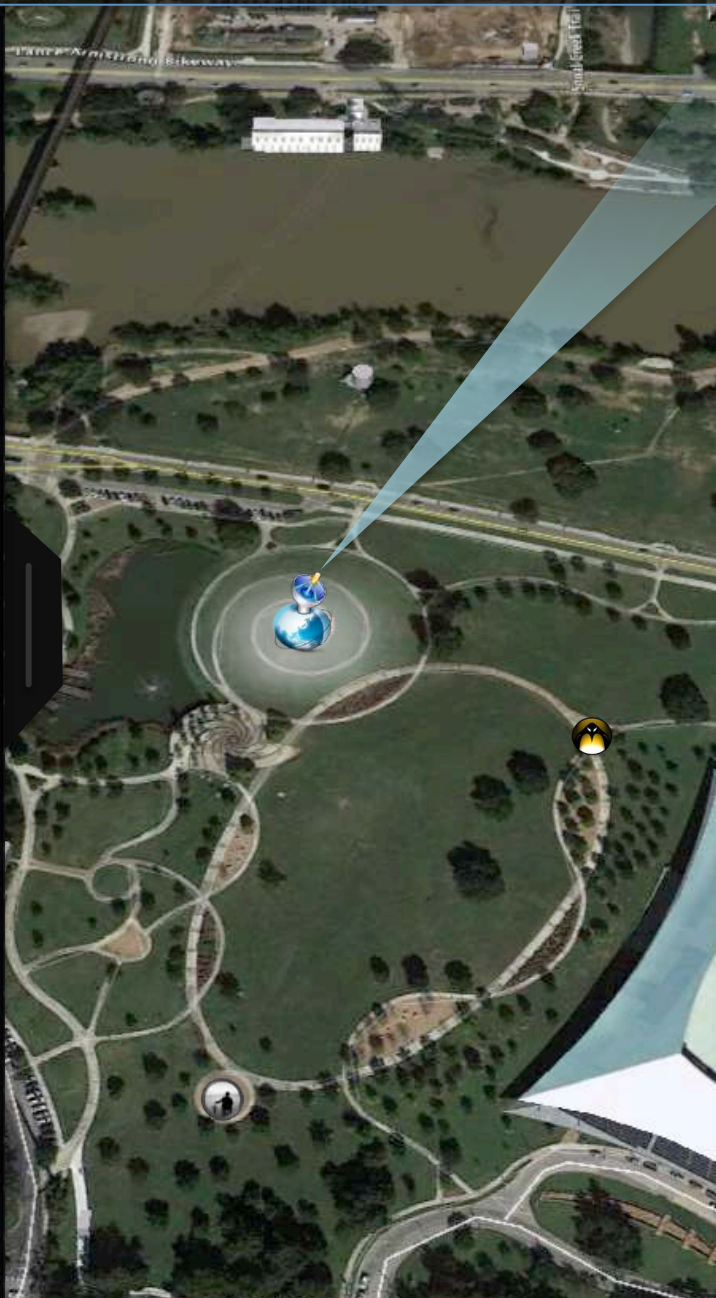
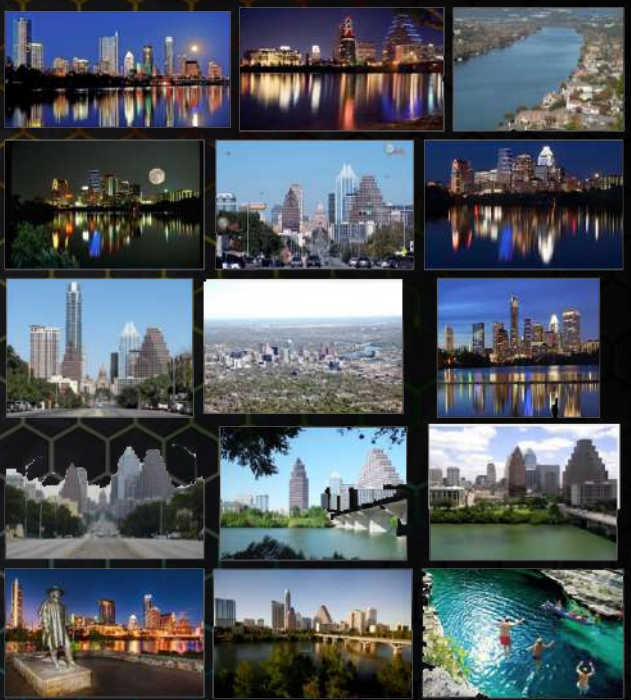

**M** Associate Data and Locals  
Mashable.com

**Mashable**  
DARPA Is Developing 'Transformers'-Style Flying Drones  
873

**Y** Tell a Story with Maps  
Brandon Wallace via L&N

**Y** Connect with Nodes  
Mel Toupee via FB

"Links and Nodes is one powerful organization tool..." see more.  
DOI: Sat 1 April 2014

**Y** Share Event Beacons  
Waldon Brandisher via L&N

Crank That Vibe  
LANAI Rooftop in Austin, Texas  
422 Congress Ave  
Austin, TX 78701

Nodes: 34 | Stations: 1 of 4 | Links: 14  
DOI: Sat April 12 2014

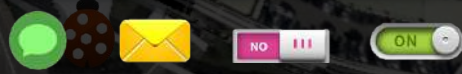





Sources

Map Tools



Search in: All | Overlays | Nodes | Contacts | Beacons



### Green Fee Initiatives

UT ESI via L&N

A student majority Green Fee Committee (GFC) has been established to solicit, review and award funds for environmental service related projects on campus.

Nodes: 49 | Stations: 1 | Links: 6

DOI: Tue April 15 2014



### ESI Calendar of Events

UT ESI via L&N

Check out what ESI has going on in an updating nodal beacons overlay.

Nodes: 6 | Stations: 1 | Links: 57

DOI: Sat April 12 2014

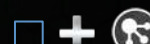

### Environmental Awareness

UT ESI via L&N

A custom map of global issues and events concerning water, sustainability, biodiversity...

Nodes: 107 | Stations: 4 | Links: 57

DOI: Sat April 12 2014



### Jay Banner

Director of ESI

FEED: "Display contacts, calendars, and user overlays with dynamic content in context..."

Nodes: 77 | Stations: 7 | Links: 23

Austin TX.

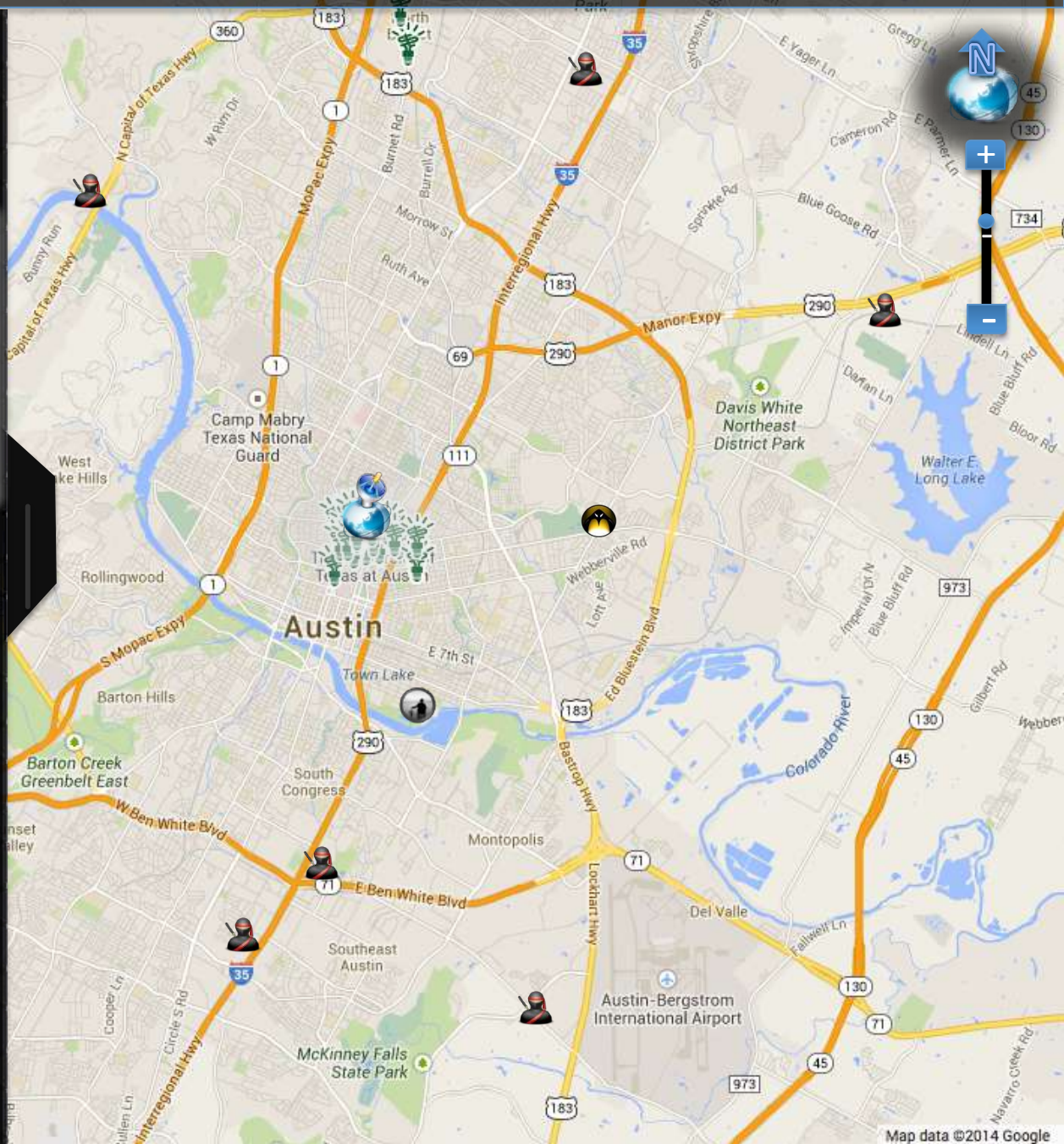





Sources

Map Tools

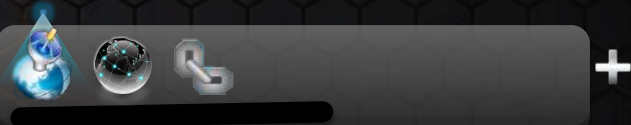

Edit: Green Fee Overlay

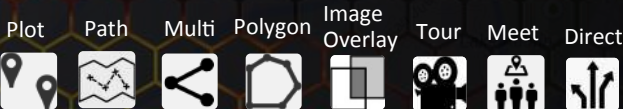

Active Layers

Maps Engine	✓	✗	Contacts Feed	11:56 PM
Created by me	✓	✗	Green Fee Initiatives Overlay	Apr 12
Shared with me	✗	✗	Global GeoNews	11:57 PM
Classic My Maps	✗	✗	Ciencias Calientes Outreach Map	Mar 20
	✗	✗	Environmental Awareness	11:58 PM
	✗	✗	Local Connections	11:58 PM
	✗	✗	Untitled map	11:59 PM
	✗	✗	Untitled map	Jan 7
	✗	✗	FreezerBurn@SpiritHaven2014	Jan 3
	✗	✗	Austin Artisan Intel	Mar 21

Active Nodes

- LBJ Wildflower Center**  
The Lady Bird Johnson Wildflower Center To increase the sustainable use and conservation of native wildflowers, plants and landscapes. Green Roof - "Dead Zone" Rehabilitation Tree Nursery - Refo...
- HRC Landscape Renovations**  
Location: HCR Plaza FYA 2011-2012 - \$30,798 A project to replace the existing landscaping and irrigation in two recessed rectangular plots located in the East Plaza of the Harry Ransom Center. Th...
- PCL Recycling Bins**  
Perry Castaneda Library Recycling Bins FYA 2011-2012 - \$3,000 Proposal for a one-time purchase of lidded recycling containers to guide PCL users in their recycling efforts and minimize the amount...
- Retrofit Drinking Fountains**  
Location: Across Campus FYA 2011-2012 - \$7,500 A bottle filler retrofit kit (a "gooseneck") will be installed at approximately 30high traffic drinking fountains located in various main Campus bui...
- Safe Cycling Campaign**  
Location: Campus Wide FYA 2011-2012 - \$32,060 This proposal is

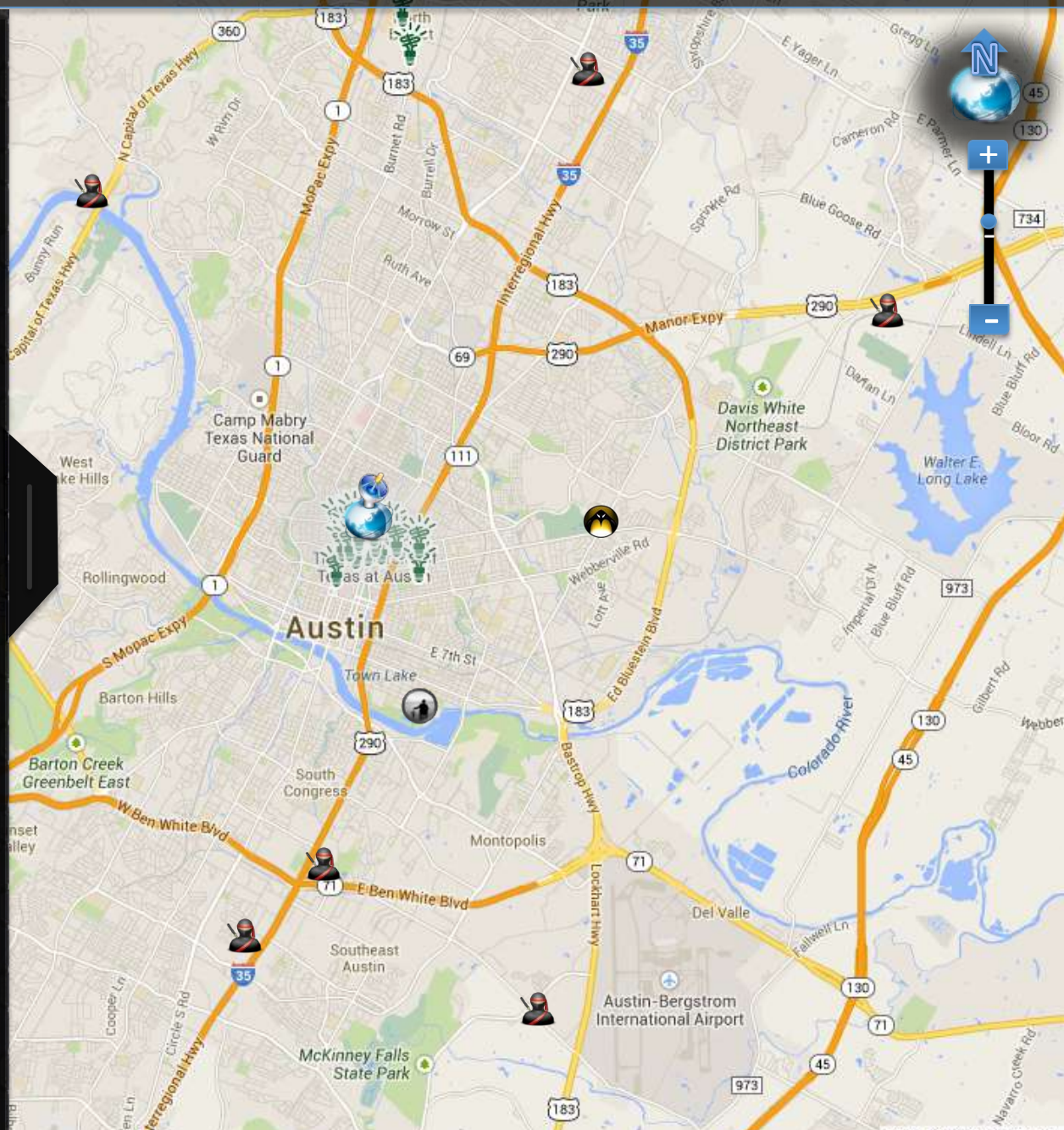



Search

Search

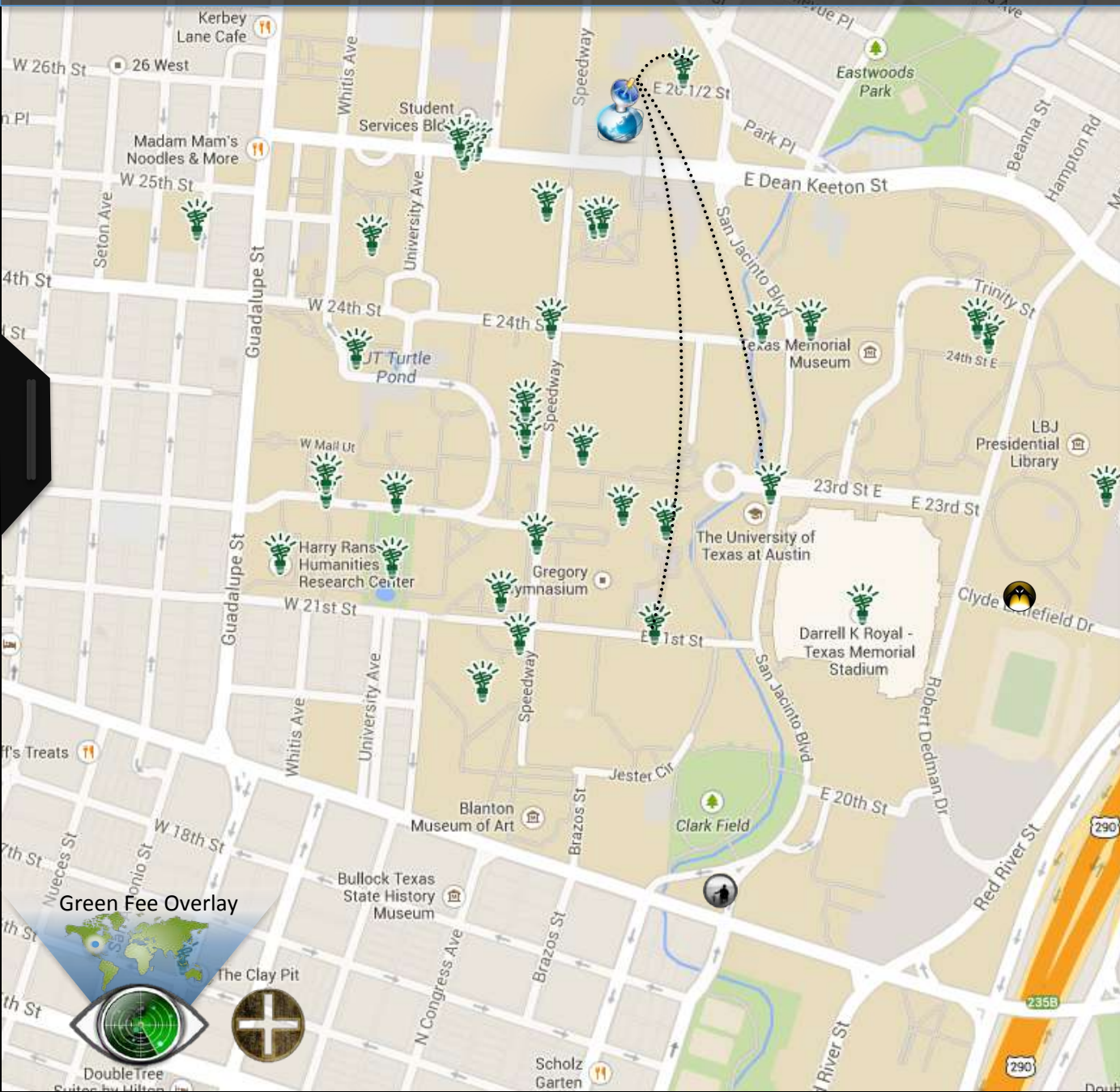
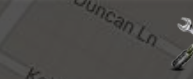

**Solar Powered Campus**

Building and installing visible mobile solar powered charging around the University of Texas.  
 Nodes: 3 | Links 7  
 Speedway and 23rd E

**UT Outreach Field Trips**

UTeach sustainability field trips in Austin.  
 23rd Street and San Jacinto

**Organic MicroFarm Garden**

The MicroFarm grows organic vegetables, and teaches these methods to students  
 Nodes: 4 | Links 42  
 Leona St. and 20th

**Bio Algae as a Fertilizer**

Assessing the effect applying dried, de-oiled algae onto Bermuda grass plots.  
 Nodes: 9 | Links 68  
 Center for Electomechanics Building

Nodes: 49 | Stations: 1 | Links: 14  
 DOI: Sat April 12 2014

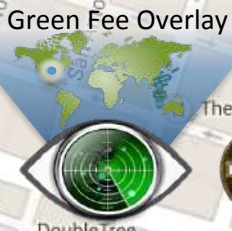





Search in: All | Overlays | Nodes | Contacts | Beacons

**City of Austin Data Portal**  
Data.AustinTexas.gov

“Welcome to the City of Austin Open Government Online portal. Here you’ll find Information about City initiatives intended to increase government transparency, efficiency and collaboration...”

1100 Congress Ave, Austin, TX 78701  
DOI: Tue April 15 2014

**Water Quality Sampling Data**  
Data.AustinTexas.gov

The tip of the iceberg in terms of data sets that can be incorporated into a nodal mapping application

Nodes: 103 | Stations: 1 | Links: 3k  
DOI: Tue April 15 2014

**Restaurant Scores**  
Data.AustinTexas.gov

This is data you have probably never seen that is already being produced

Nodes: 300 | Stations: 1 | Links: 5.6k  
DOI: Tue April 15 2014

**Austin Fire Station Map**  
Data.AustinTexas.gov

Seriously, why isn't there an app like this yet?

Nodes: 67 | Stations: 1 | Links: 4.5k  
DOI: Tue April 15 2014

Welcome to the City of Austin's Data Portal!

The Data Portal is your open government resource. The data portal's benefits include: transparency, user-friendly data presentation and opportunities for community app development. Browse the data sets below or learn more at: www.austintexas.gov/opendata



App Library

Community App Library

Volunteer citizen developers use the Data Portal to create useful "apps" for residents. View all of the apps they've created so far at www.austintexas.gov/applibrary.

Suggest Data

Suggest a Data Set

Don't see what you're looking for here? Request a data set.

About Data

About Open Data

Learn more about Austin's Open Data initiative by clicking on the link to the right.

Data of the Month

CIVIC - Number of Projects by Department

This dataset includes information for projects that appear on the City of Austin's Capital Improvement Visualization Information and Communication (CIVIC) Map Viewer. www.austintexas.gov/civic

Search

- View Types**
- Datasets
  - Charts
  - Maps
  - Calendars
  - Filtered Views
  - External Datasets
  - Files and Documents
  - Forms

- Categories**
- Business
  - Capital Planning
  - Education
  - Environmental
  - Financial
- View All

- Topics**
- austin animal center
  - bacteria
  - cat
  - dog
  - water quality
- View All

Search & Browse Datasets and Views

Name	Popularity	Type
1. <b>Map of Declared Dangerous Dogs</b> Public Safety dangerous, dogs, public safety, pets, animals No declared Dangerous Dog in the City of Austin and Travis County should ever be running at large. They are court ordered to be restr	13,393 views	Map
2. <b>Municipal Court Caseload Information</b> Public Safety municipal, court, violation This data is provided to help with analysis of various violations charged throughout the City of Austin	5,532 views	Table
3. <b>Restaurant Inspection Scores Chart</b> restaurant, geodata, health Provides restaurant scores for inspections performed within the last three years.	4,074 views	Chart
4. <b>Restaurant Inspection Scores</b> restaurant, geodata, health Provides restaurant scores for inspections performed within the last three years. Online search of this data set also available at: http://w	6,263 views	Table
5. <b>Water Quality Sampling Data</b> Environmental water quality, eil, afd, barton springs, ... Data collected to assess water quality conditions in the natural creeks, aquifers and lakes in the Austin area. This is raw data, provided	3,825 views	Table
6. <b>Unclaimed Property</b> Financial unclaimed, property, unclaimed property Visit: https://www.ci.austin.tx.us/financeonline/finance/financial_docs.cfm?ws=3&pg=1 for information if you find your name on the list. E	5,093 views	Table
7. <b>Construction Plans in SMER's Plan Room</b> Business Hard copies of plans and drawings from the City of Austin, Austin Independent School District, Travis County, University of Texas at Au	3,020 views	Table
8. <b>Austin Fire Station Map</b> Public Safety fire, afd, stations, fire stations Location information for Austin Fire stations	5,966 views	Map
9. <b>APD Crime Summary</b> Public Safety Please read and understand the following information. Understanding the following conditions will allow you to get the most out of the d	2,287 views	Table
10. <b>911 ADDRESSING - ADDRESS CHANGES</b> addressing, address, 911, change, street City of Austin and Travis County address changes processed by the City of Austin's 911 Addressing division	4,127 views	Table





Sources

Map Tools



Search in: All | Overlays | Nodes | Contacts | Beacons

### City of Austin Data Portal Data.AustinTexas.gov

“Welcome to the City of Austin Open Government Online portal. Here you’ll find Information about City initiatives intended to increase government transparency, efficiency and collaboration...”

1100 Congress Ave, Austin, TX 78701  
DOI: Tue April 15 2014



### Water Quality Sampling Data Data.AustinTexas.gov

The tip of the iceberg in terms of data sets that can be incorporated into a nodal mapping application

Nodes: 103 | Stations: 1 | Links: 3k  
DOI: Tue April 15 2014



### Restaurant Scores Data.AustinTexas.gov

This is data you have probably never seen that is already being produced

Nodes: 300 | Stations: 1 | Links: 5.6k  
DOI: Tue April 15 2014



### Austin Fire Station Map Data.AustinTexas.gov

Seriously, why isn't there an app like this yet?

Nodes: 67 | Stations: 1 | Links: 4.5k  
DOI: Tue April 15 2014

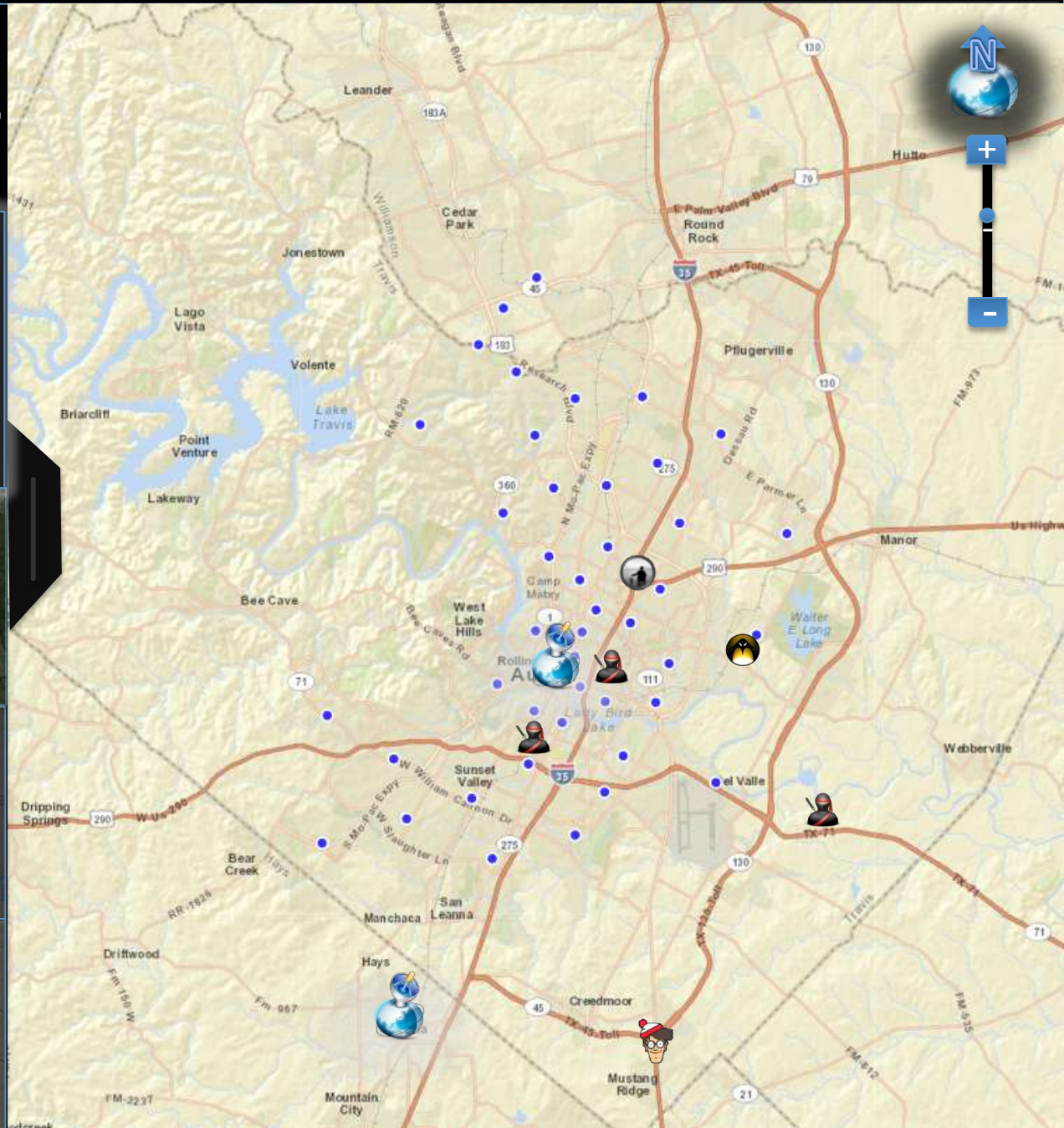





Sources

Map Tools



Search in: [Web](#) | [News](#) | [Images](#) | [Video](#) | [Maps](#)

CL > austin > for sale / wanted > free stuff

free stuff

search price: min max  pic  title

list thumb gallery map found 847 postings

- ★ chair - (pflugerville tx) pic
- ★ chair - (pflugerville tx) pic
- ★ FREE gas dryer - (Mueller) pic map
- ★ Free scrap wood - (Taylor) pic
- ★ Free Love seat, chair, recliner, and dresser - (Cedar Creek) pic map
- ★ Moving Boxes - (Cedar Park)
- ★ built in book case - (Westlake)
- ★ Sectional - (San Marcos) pic
- ★ Light fixture - PPU - (Parmer/Dallas) pic map
- ★ Repurposers Dream - (906 Morrow) map
- ★ 72" x 42" off white marble bathtub - (West Austin) pic map
- ★ Free Cheese -
- ★ MusicCD Cases - (Cedar Park) map
- ★ big glass aquarium - (chasewych dr) pic
- ★ coffee cans large - (cedar park) pic map
- ★ Bathroom mirror, double sink, toilet and small cabinet - (Round Rock) pic map
- ★ Free tongue and groove oak flooring - pic map
- ★ FREE DESKS!! - (3607 Manor Rd) pic map
- ★ American doll girl stroller - (78626)
- ★ Free items on corner - (Kinney and Linscomb) map
- ★ free matching living room set - (south austin) pic map

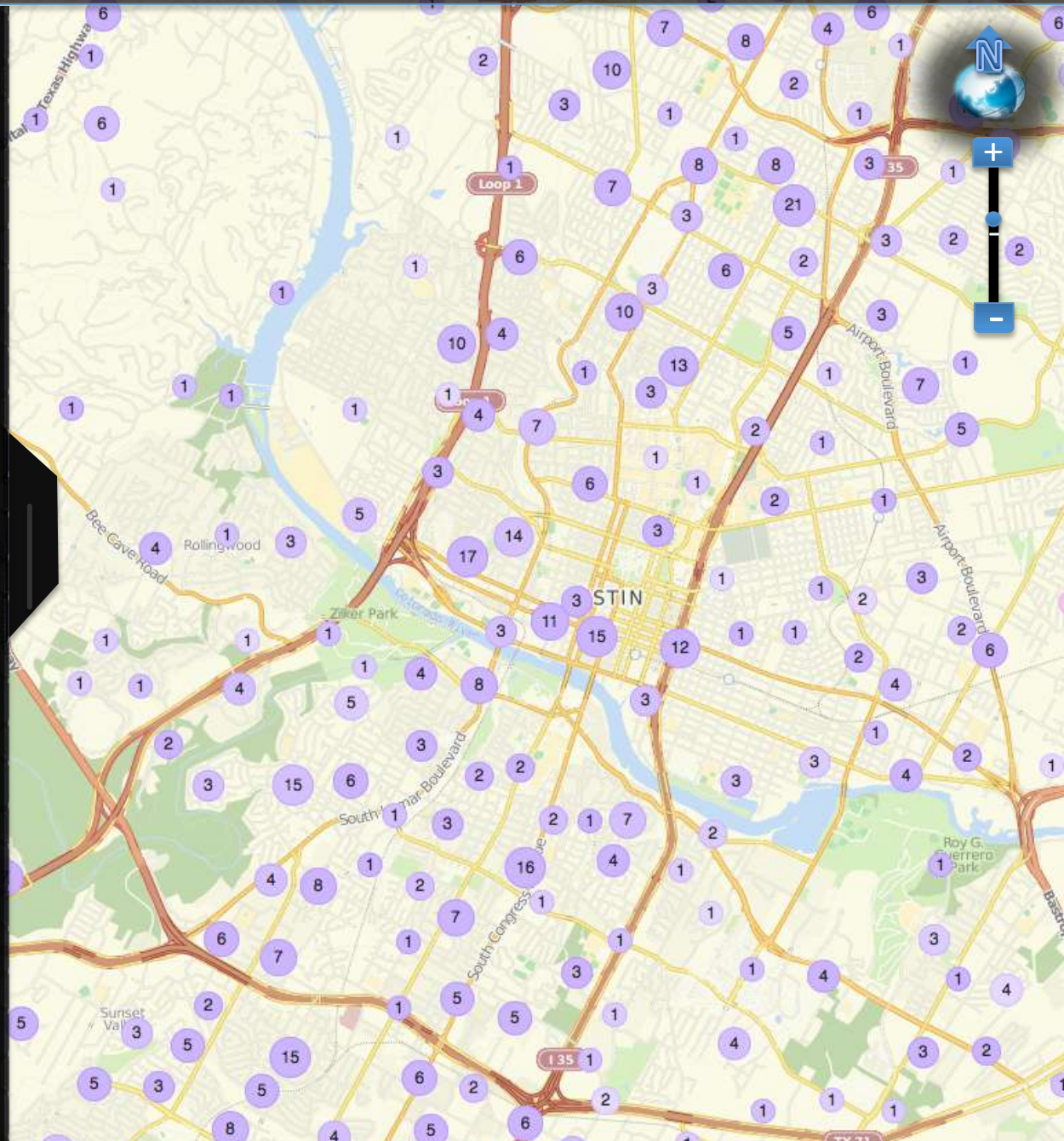





Sources

Map Tools



Search in: [Web](#) | [News](#) | [Images](#) | [Video](#) | [Maps](#)

CL > austin > for sale / wanted > free stuff

free stuff

search  price:  min  max   pic  title

[list](#) [thumb](#) [gallery](#) [map](#) found 847 postings

- ★ chair - (pflugerville tx) [pic](#)
- ★ chair - (pflugerville tx) [pic](#)
- ★ FREE gas dryer - (Mueller) [pic](#) [map](#)
- ★ Free scrap wood - (Taylor) [pic](#)
- ★ Free Love seat, chair, recliner, and dresser - (Cedar Creek) [pic](#) [map](#)
- ★ Moving Boxes - (Cedar Park)
- ★ built in book case - (Westlake)
- ★ Sectional - (San Marcos) [pic](#)
- ★ Light fixture - PPU - (Parmer/Dallas) [pic](#) [map](#)
- ★ Repurposers Dream - (906 Morrow) [map](#)
- ★ 72" x 42" off white marble bathtub - (West Austin) [pic](#) [map](#)
- ★ Free Cheese -
- ★ MusicCD Cases - (Cedar Park) [map](#)
- ★ big glass aquarium - (chasewych dr) [pic](#)
- ★ coffee cans large - (cedar park) [pic](#) [map](#)
- ★ Bathroom mirror, double sink, toilet and small cabinet - (Round Rock) [pic](#) [map](#)
- ★ Free tongue and groove oak flooring - [pic](#) [map](#)
- ★ FREE DESKS!! - (3607 Manor Rd) [pic](#) [map](#)
- ★ American doll girl stroller - (78626)
- ★ Free items on corner - (Kinney and Linscomb) [map](#)
- ★ free matching living room set - (south austin) [pic](#) [map](#)

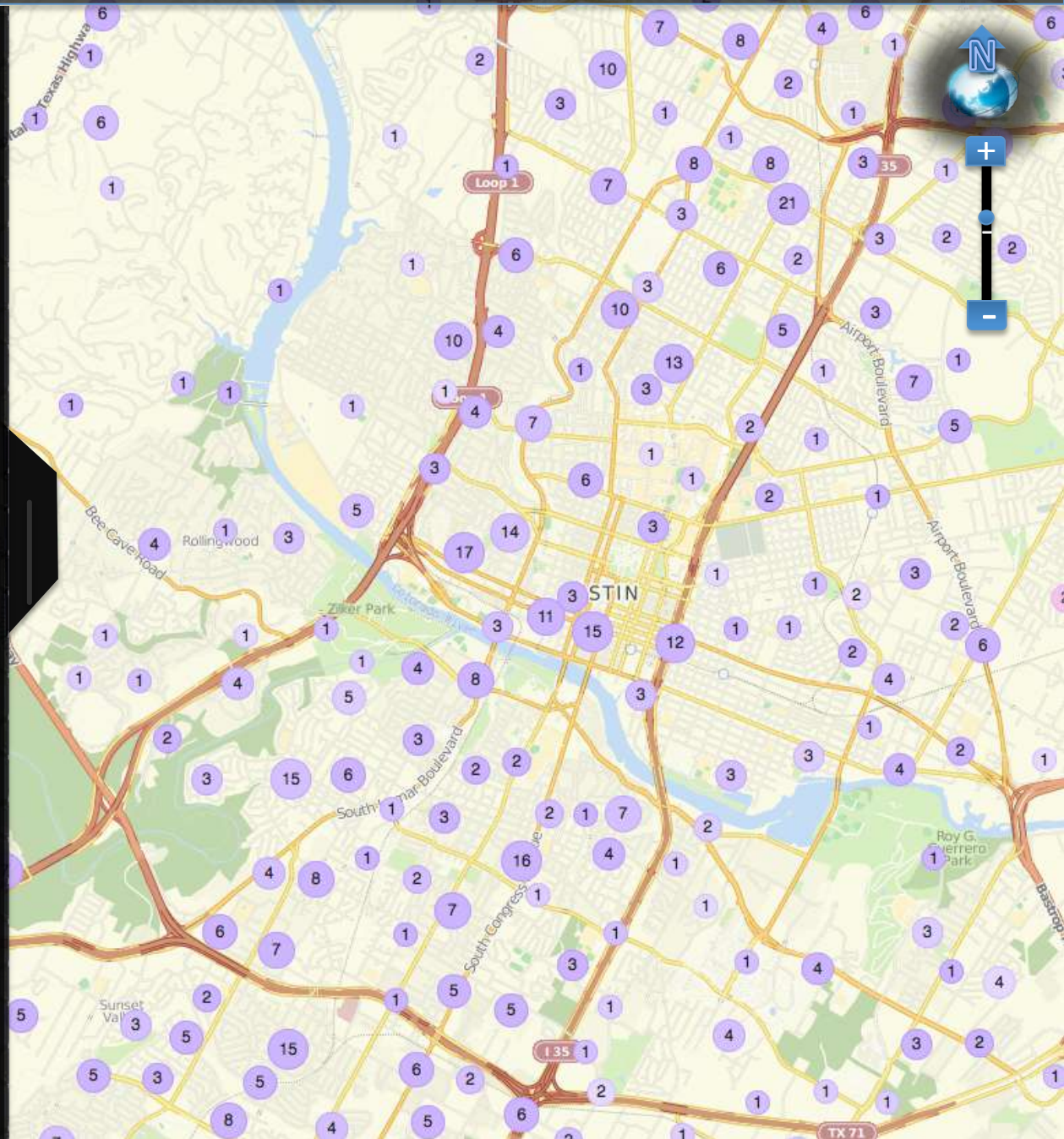



Waldon Brandisher

Search



Sources

Map Tools



Search in: All | Overlays | Nodes | Contacts | Beacons



**Brandon Wallace**  
Multi-Media Communicator  
Environmental Intel Analyst

Feed: "Looking for collaborators that want to help make Links and Nodes a reality"

Nodes: 333 | Stations: 6 | Links: 77

Austin, TX



**Waldo T. Traveler**  
Journalist / Consultant  
Magician

Feed: "Connect w/ me to see where I go..."

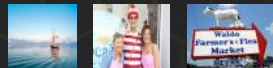

Nodes: 1097 | Stations: 1 | Links: 2k

Key West, FL



**Waldon Brandisher**  
Traveling Artist

FEED: "Display contacts, calendars, and user overlays with dynamic content in context..."

Nodes: | Stations: 7 | Links: 23

Galveston TX.

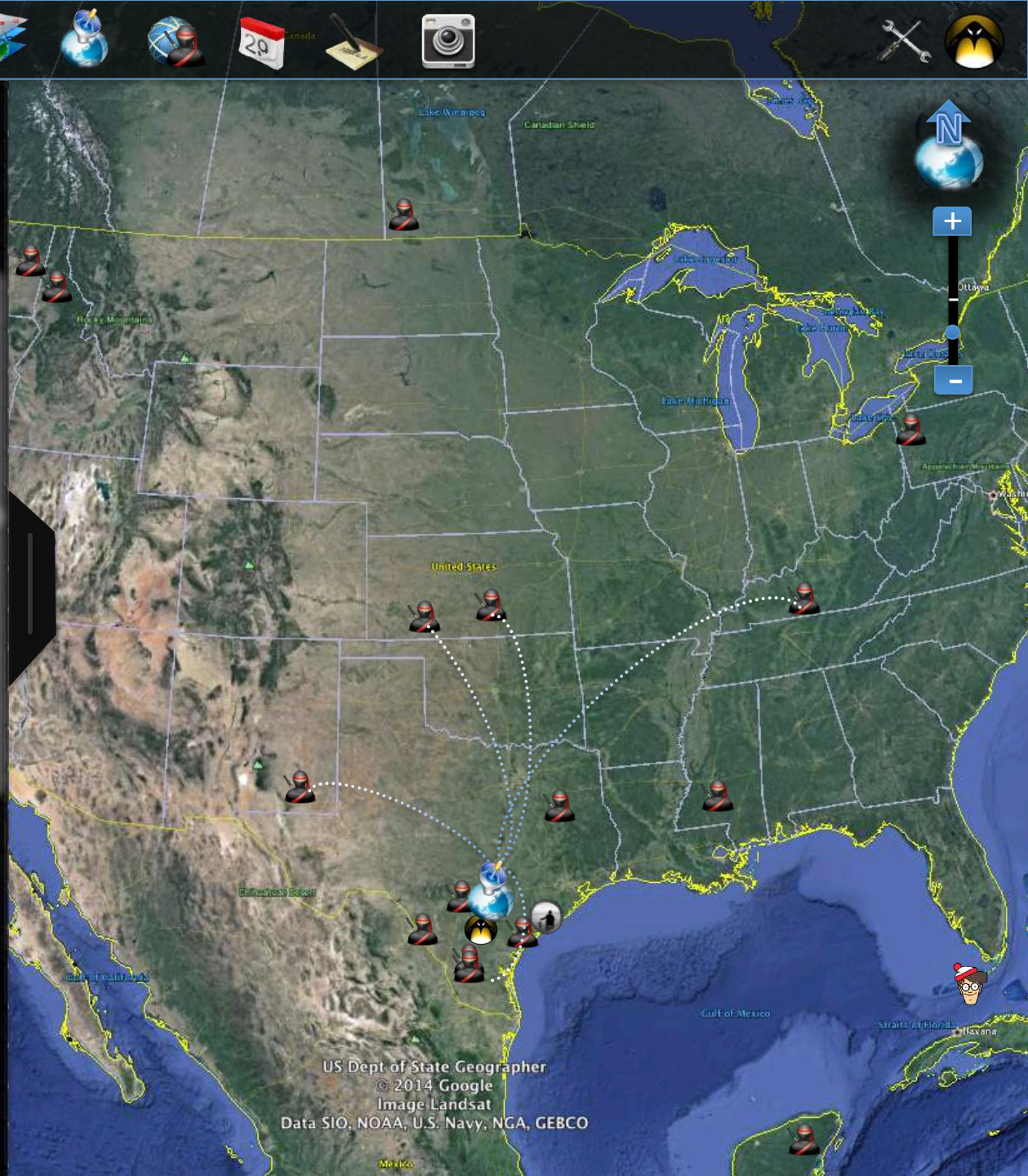

US Dept of State Geographer  
© 2014 Google  
Image Landsat  
Data SIO, NOAA, U.S. Navy, NGA, GEBCO